

LI-22 Premier

Acrylic Sheet

The LI-22 product is a premium grade acrylic sheet suitable for many applications from replacing windows to manufacturing displays. Our stocking items are listed below and many other colors are available on special order. We inventory 4' x 8' sheets in various thicknesses up to .236" and can custom cut to any size- per your specifications. These acrylic sheets have polished surfaces on both sides and are covered with a protective laminate during transit.

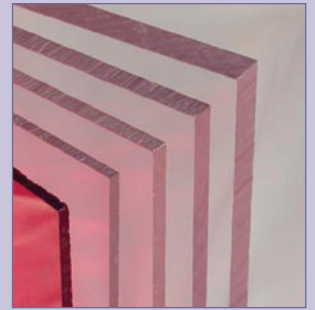

A - Overall Thickness

ORDERING INFORMATION:

Description	Size**	Color	O.A. Measure	Acrylic Part #
4X8 .060 CLEAR	48" X 96"	CLEAR	.060"	LI 22A-SC48-.060
4X8 .080 CLEAR	48" X 96"	CLEAR	.080"	LI 22A-SC48-.080
4X8 .093 CLEAR	48" X 96"	CLEAR	.093"	LI 22A-SC48-.093
4X8 .118 CLEAR	48" X 96"	CLEAR	.118"	LI 22A-SC48-.125
4X8 .118 WHITE	48" X 96"	WHITE	.118"	LI 22A-SW48-.125
4X8 .118 RED	48" X 96"	RED TRANSLUCENT	.118"	LI 22A-SR48-.125
4X8 .118 GREEN	48" X 96"	GREEN TRANSLUCENT	.118"	LI 22A-SG48-.125
4X8 .177 CLEAR	48" X 96"	CLEAR	.177"	LI 22A-SC48-.187
4X8 .236 CLEAR	48" X 96"	CLEAR	.236"	LI 22A-SC48-.250

**Other sizes and colors available upon request, please call.

When ordering please provide cut size. Cut to: _____ x _____ ie. 11 3/4" x 47 3/4"

LI-23 Premier

Female Conical Circular Prism

The LI-23 is a prismatic panel with a 3/8" female conical circle centered inside a 3/8" prismatic square. The orientation of the circle/square combination is parallel to the edge of the material and runs in straight rows. This panel is one of the most efficient lenses offered. The truss shaped prism design prevents sagging, while the two prism shapes keep the light distribution uniform, giving you the definition you want. Available in sizes up to 4' x 4'.

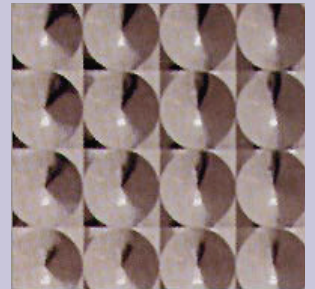

Note - the Amber panel is a UV-BWF panel designed for the printing industry to block ultra-violet and blue light waves.

ORDERING INFORMATION:

Description	Size**	Color	O.A. Measure	Penetration Measure	Acrylic Part #	Polystyrene Part#	Polycarbonate Part#	Carton Quantity	Carton Weight
2X4 .100 CLEAR	23 3/4" X 47 3/4"	CLEAR	.100"	.065"	LI 23A-C24-.100	N/A	N/A	10	30 LBS.
4X4 .100 CLEAR	50" X 51"	CLEAR	.100"	.065"	LI 23A-C44-.100	N/A	N/A	10	60 LBS.
2X4 .100 AMBER	23 3/4" X 47 3/4"	AMBER	.100"	.065"	LI 23UV-BWF24	N/A	N/A	10	30 LBS.

**Other sizes and colors available upon request, please call.

When ordering please provide cut size. Cut to: _____ x _____ ie. 11 3/4" x 47 3/4"